

"Herbert L. Clarke" Warm-up Pattern

4/4

1 2 3 4 5 6 7 8 9 10 11 12 13 14 15 16

4

1 2 3 4 5 6 7 8 9 10 11 12 13 14 15 16

7

1 2 3 4 5 6 7 8 9 10 11 12 13 14 15 16

10

1 2 3 4 5 6 7 8 9 10 11 12 13 14 15 16

13

1 2 3 4 5 6 7 8 9 10 11 12 13 14 15 16

16

1 2 3 4 5 6 7 8 9 10 11 12 13 14 15 16

19

1 2 3 4 5 6 7 8 9 10 11 12 13 14 15 16

22

1 2 3 4 5 6 7 8 9 10 11 12 13 14 15 16

2

25

28

31

34

37

40

43

46

49

52

55

58

61

64

67

70

4

73

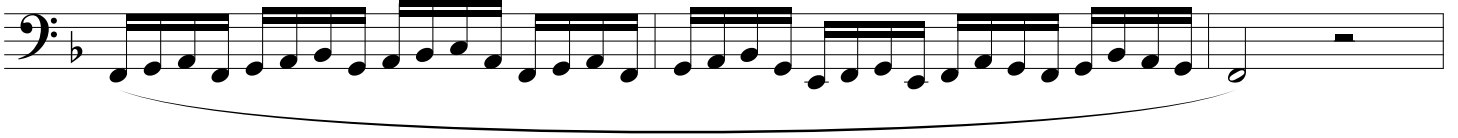

76

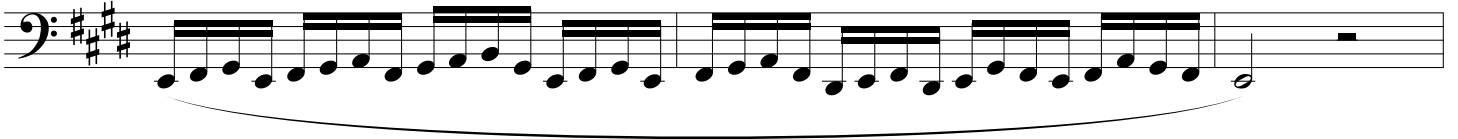

79

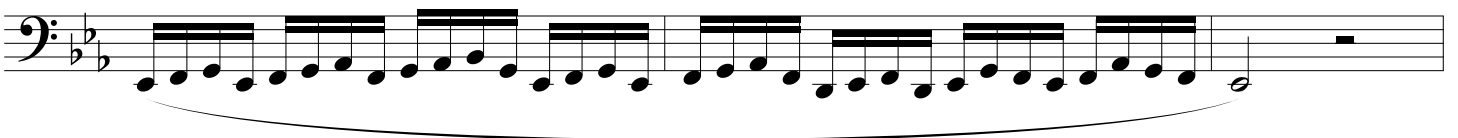

82

85

88

